

Körperschalllautsprecher EXT-3214L08

Art. Nr. 105033

Specification:

NO	ITEM	SPECIFICATION
1	Mechanical Layout & Dimensions	Shown in the Exciter-02.Drw
2	Nominal Impedance	8 Ω \pm 15% at 1KHZ, 1.0V (D.C.R=7.2 Ω \pm 10%)
3	Input Power	Rms. Input 30W
		Max. Input W
4	Operation	10.95Volt (200Hz-20KHz) Sweep Time at 2s
5	Resonant Freq. F0	86 \pm 20% HZ (F0 Meter)
6	Flux Density	10500 GAUSS \pm 10%
7	Insulation Resistance	No Less than 1M at DC 100V
8	Polarity	When positive voltage is applied to the (+) Terminal, Voice Coil should move out to of the Air gap.
9.	Weight	200g \pm 10% (Driver weight)
10	Power Test	IEC 268-5 15.49V 48 Hours
11	Heat Resistance	Temperature: +60 $^{\circ}$ C \pm 2 $^{\circ}$ C
		Duration: 24 hours
12	Humidity Resistance	Temperature: + 40 $^{\circ}$ C \pm 2 $^{\circ}$ C
		Relative Humidity: 93(+2/-3)%
		Duration: 48 Hours(GB)
13	Low Resistance	Temperature: -10 $^{\circ}$ C \pm 3 $^{\circ}$ C testing 1 Hours (GB)
		And then -20 $^{\circ}$ C \pm 3 $^{\circ}$ C testing 2 Hours(GB)
14	Dropping Test	600 \pm 25mm 60 $^{\circ}$ \pm 5 $^{\circ}$ (GB)

Körperschalllautsprecher EXT-3214L08

Art. Nr. 105033

Sample Testing Report:

NO	ITEM	TESTING CONDITIONS	No1	No2	No3	No4	Result
1	Speaker Size	Out Diameter : $\Phi 86 \pm 0.5 \text{mm}$	86	86	/	/	OK
2	Impedance	$8 \Omega \pm 15 \%$ At 1KHZ,1.0V (D.C.R: $7.2 \Omega \pm 10 \%$)	7.2	7.2	/	/	OK
3	Resonance Frequency	$86 \text{Hz} \pm 20 \%$ (F0 Meter)	86	86	/	/	OK
4	Buzz & Rattle Test	Must Be Normal: Wave 10.95V (Form Hz To 20KHz)	√	√	/	/	OK
5	Polarity	When a positive D.C voltage is applied To the voice coil terminal marked to Diaphragm should move to the front	√	√	/	/	OK
6	Flux Density	$10500 \text{GAUSS} \pm 10 \%$	10500	10500	/	/	OK
7	Power Test	IEC 268-5 15.49V 48 Hours	√	√	/	/	OK
8	Heat Resistance	Temperature: $+60^\circ \text{C} \pm 2^\circ \text{C}$ Duration: 24 Hours	√	√	/	/	OK
9.	Humidity Resistance	Temperature: $+40^\circ \text{C} \pm 2^\circ \text{C}$ Relative Humidity: $93(+2/-3) \%$ Duration: 48 Hours(GB)	√	√	/	/	OK
10	Low Temperature	Temperature: $-10^\circ \text{C} \pm 3^\circ \text{C}$ testing 1 Hours And then $-20^\circ \text{C} \pm 3^\circ \text{C}$ testing 2 Hours(GB)	√	√	/	/	OK
11	Dropping Test	$600 \text{mm} \pm 25 \text{mm}$ $60^\circ \pm 5^\circ$ (GB)	√	√	/	/	OK

Körperschalllautsprecher EXT-3214L08

Art. Nr. 105033

RoHS Substance Confirmation Form:

NO	SUPPLY ITEM		RoHS Substance Inspection Result						Survey Report No (6 Material)
			Cd	Pb	Hg	Cr6+	PBB	PBDE	
	Item	Material	100	1000	1000	1000	1000	1000	Ppm
1	Magnet	N35	ND	ND	ND	Negative	ND	ND	GZ1103028813/CHEM
			OK	OK	OK	OK	OK	OK	2011/03/23
2	U cup	Fe	ND	ND	ND	Negative	ND	ND	RLSDC000024190002C
			OK	OK	OK	OK	OK	OK	2010/05/10
3	Washer	Fe	ND	ND	ND	Negative	ND	ND	RLSDC000024190002C
			OK	OK	OK	OK	OK	OK	2010/12/28
4	Voice coil	TSV	ND	ND	ND	ND	ND	ND	RLSZC000740530003
			OK	OK	OK	OK	OK	OK	2010/11/24
5	Damper	/	ND	ND	ND	ND	ND	ND	CE/2009/C6892
			OK	OK	OK	OK	OK	OK	2010/10/07
6	Terminal	/	ND	ND	ND	Negative	ND	ND	CE/2011/12724
			OK	OK	OK	OK	OK	OK	2011/10/20
7	Coupling ring	PC	ND	ND	ND	ND	ND	ND	CE/2010/72470A
			OK	OK	OK	OK	OK	OK	2010/01/19
8	Glue	/	ND	ND	ND	ND	ND	ND	CE/2011/35351
			OK	OK	OK	OK	OK	OK	2011/03/28

Körperschalllautsprecher EXT-3214L08

Art. Nr. 105033

Dimension:

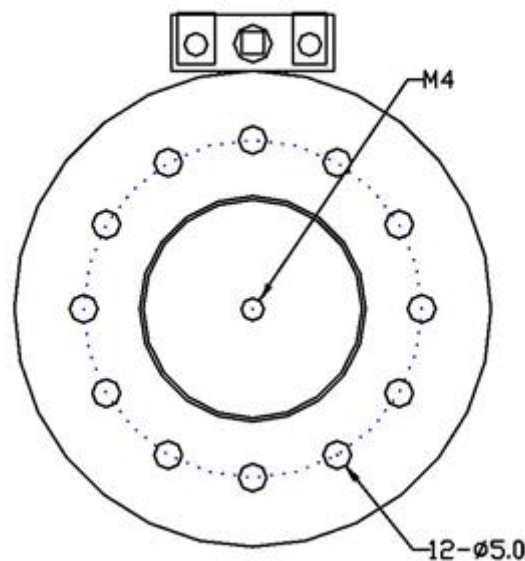
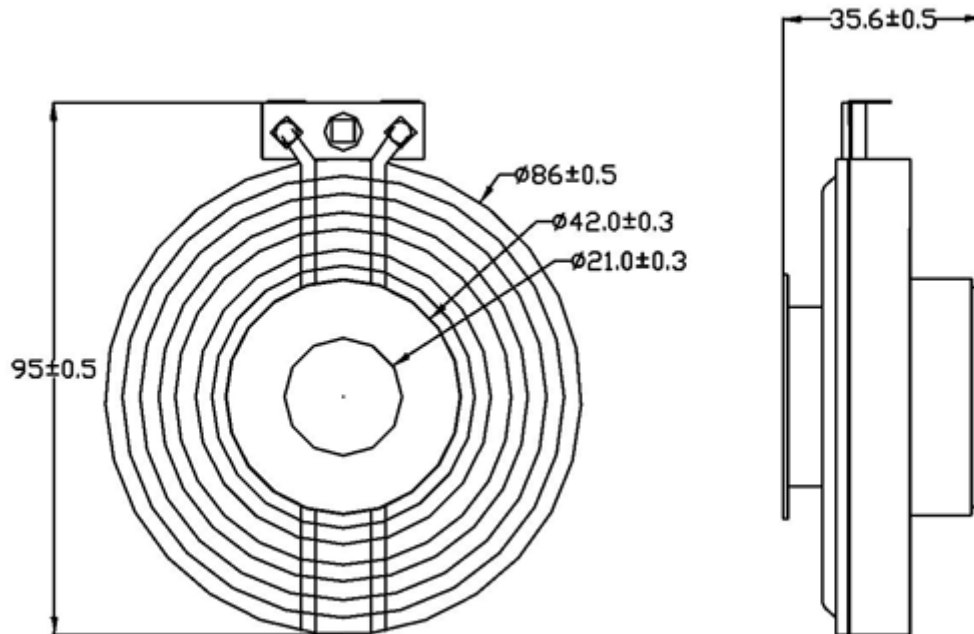

Körperschalllautsprecher EXT-3214L08

Art. Nr. 105033

